

B.W.M. 1:6 mix & plaster 1/2" RCC roof slab 12:2:4 mix & weathering course

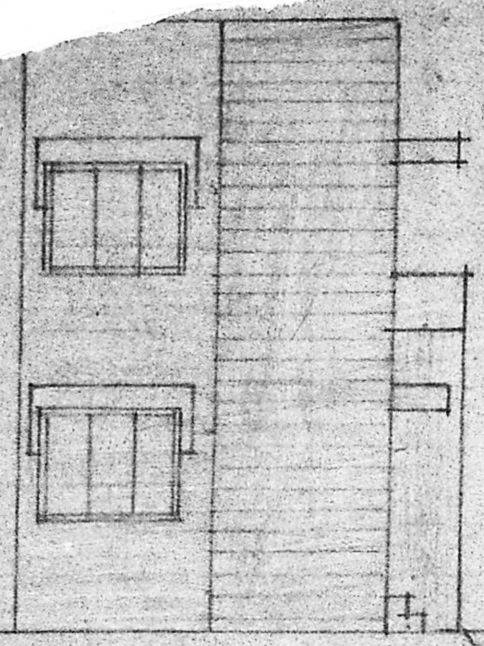

ELEVATION

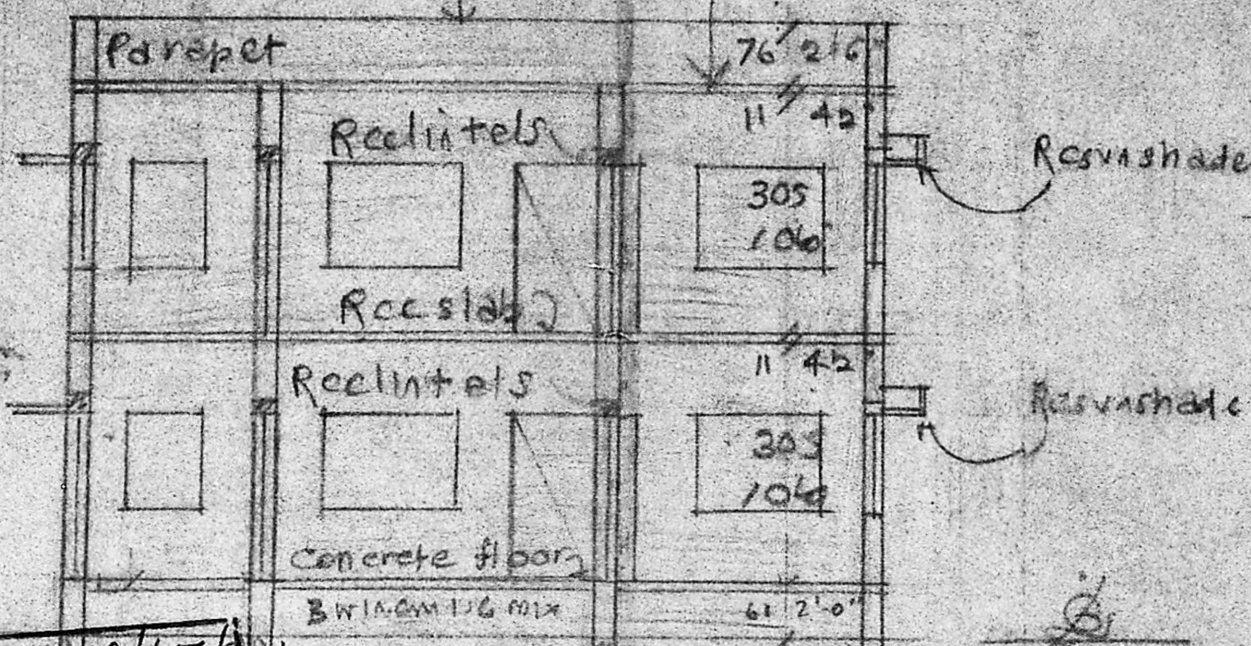

ELEVATION

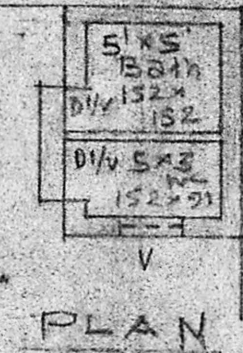

PLAN

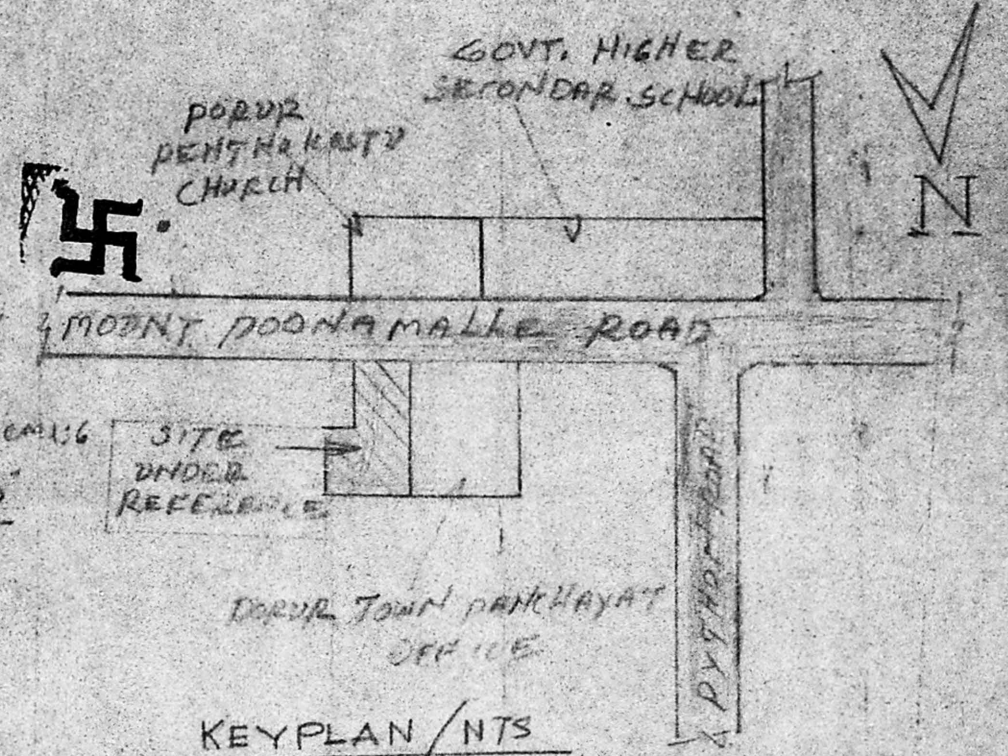

KEYPLAN/NTS

PLOT AREA	1335	SFT
BUILDING AREA G.F.	480	SFT
F.F.	416	SFT
OPEN SPACE	855	SFT

PLAN OF PROPOSED BUILDING AT PLOT NO. 6-A, OF LAYOUT IN SURVEY NO. 188/24 OF 98, PORUR VILLAGE, SAIDAPET, TO CHENGLEPET DIST, MADRAS, FOR MRS. R. DHANALAKSHMI.
Scale: (1"=81'0") 1:100

Planning Permit No. A/656/90
APPROVED
SUBJECT TO THE CONDITIONS IN THIS OFFICE LETTER.
No. A9/3359/90 Date 30/05/90
J.C. C.R. Umialy
FOR MEMBER SECRETARY
MADRAS METROPOLITAN DEVELOPMENT AUTHORITY
MADRAS 600008

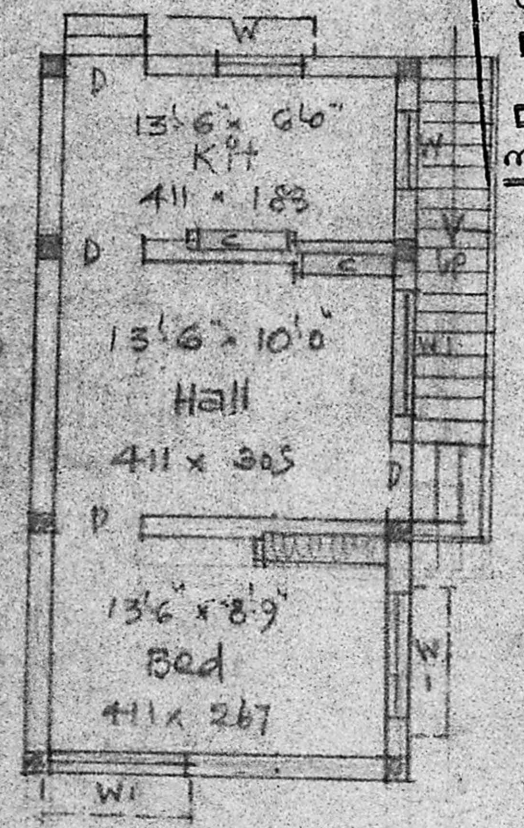

GROUND FLOOR PLAN

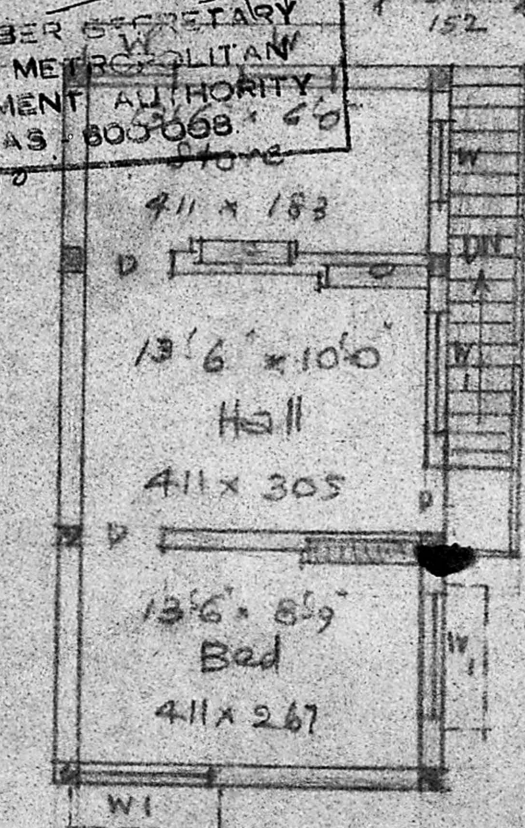

FIRST FLOOR PLAN

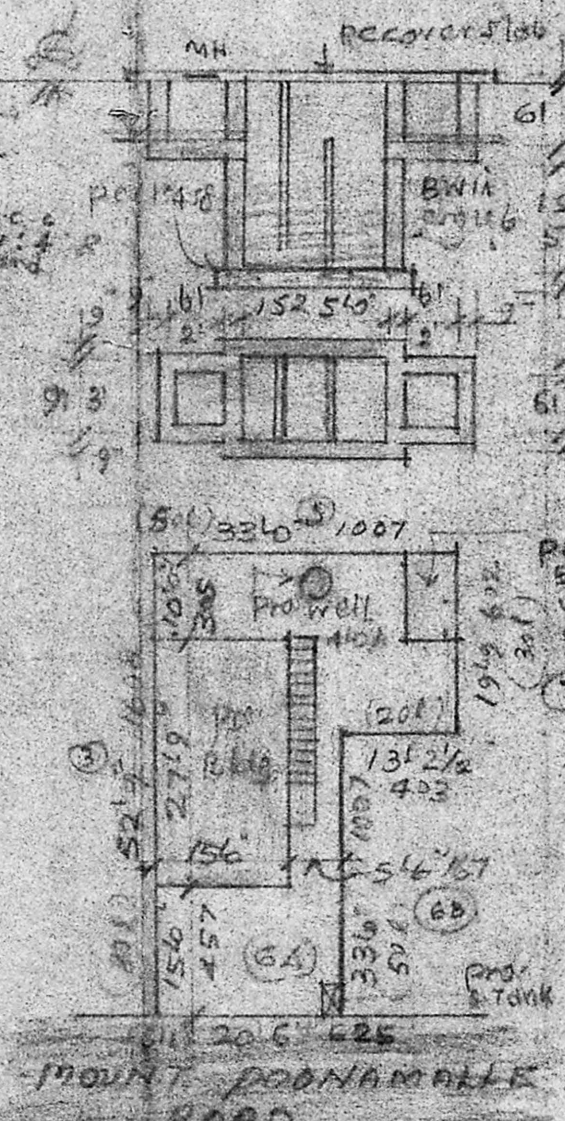

SITE PLAN
Scale: (1"=24'0") 1:288

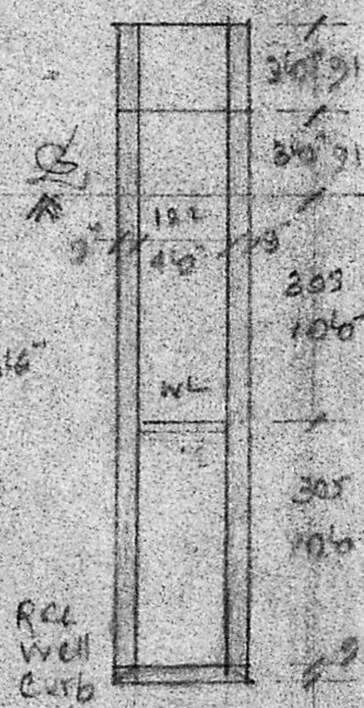

PLAN & SEC. OF WELL

REFERENCE

D DOOR	3'3" x 6'6"	39" x 198"	W WINDOW	36" x 4'6"	9' x 137"
DI "	2'6" x 6'6"	76" x 198"	WI "	50" x 4'6"	152" x 137"
V VENTILATOR	2'0" x 2'0"	9" x 61"			

R. GOOTULIYIL

A. ARUNACHALAM, D.C.E.
CORPORATION LICENSED SURVEYOR
ALANDUR, AMBATTUR TOWNSHIP (L.S.NO. 9)
2, KALINGAR KAKUNANDIYIL ROAD
SALIGRAMAM, MADRAS-93

OWNER

ENGINEER